

Patient report

Bio-Rad DATE: 12/10/2019
D-10 TIME: 03:43 PM
S/N: #DC2K755917 Software version: 4.30-2
Sample ID: 10511492
Injection date 12/10/2019 03:38 PM
Injection #: 8 Method: HbA1c
Rack #: --- Rack position: 8

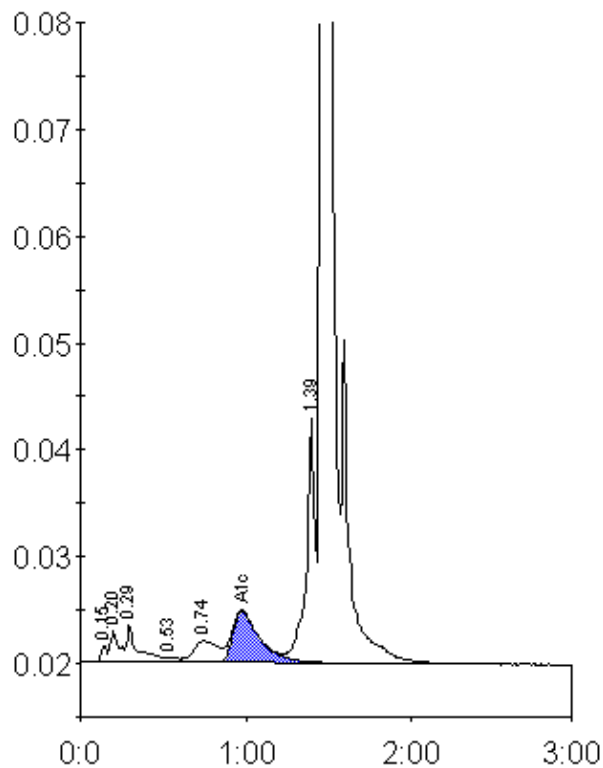

Peak table - ID: 10511492

Peak	R.time	Height	Area	Area %
Unknown	0.15	1529	3776	0.2
A1a	0.20	2926	10448	0.7
A1b	0.29	3490	16720	1.0
F	0.53	433	2184	0.1
LA1c/CHb-1	0.74	2027	20854	1.3
A1c	0.98	4849	55251	5.2
P3	1.39	22858	83147	5.2
A0	1.46	470147	1404668	88.0
Total Area:		1597048		

Concentration:	%
A1c	5.2